

Elevation.

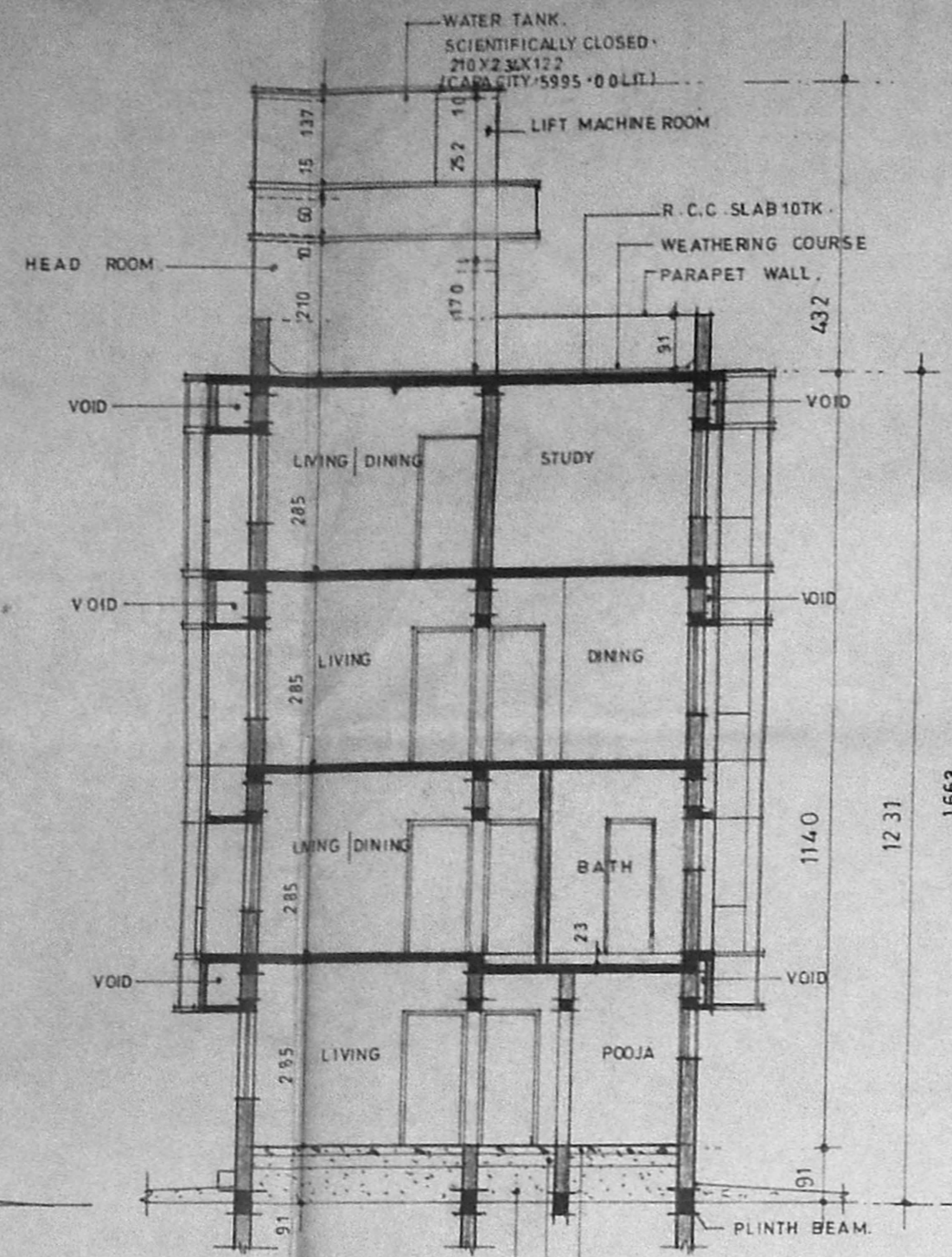

Section on-AA.

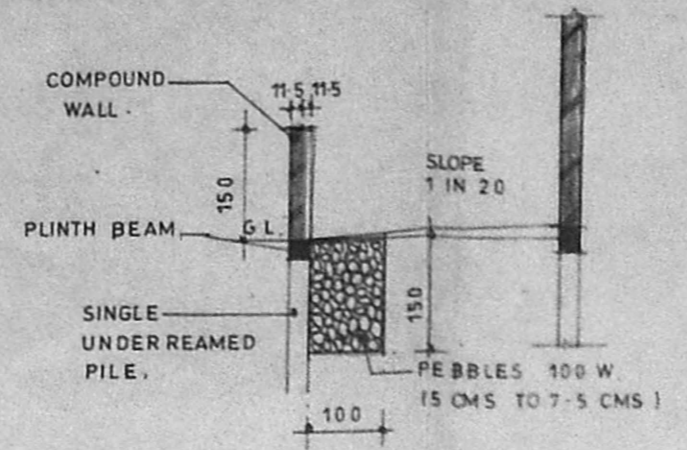

Section on-C-C.

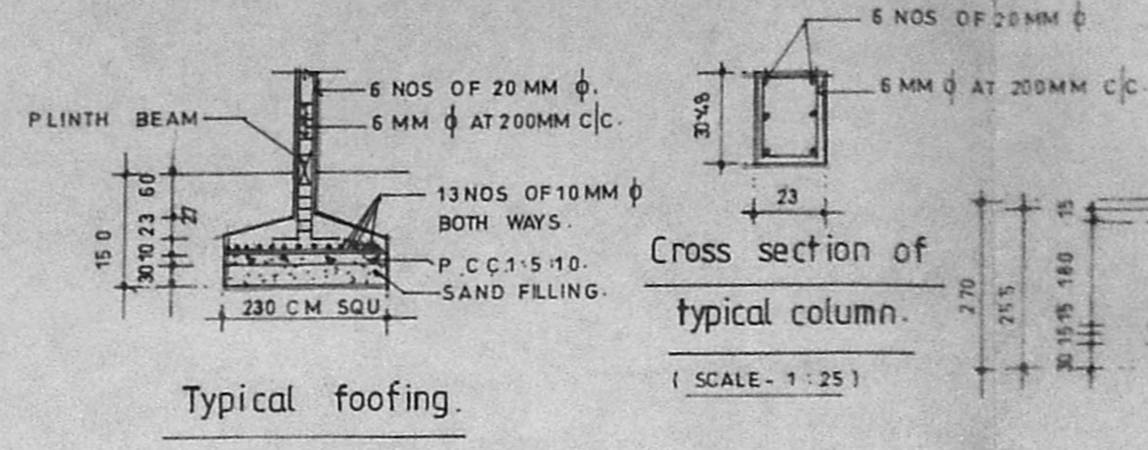

Typical footing.

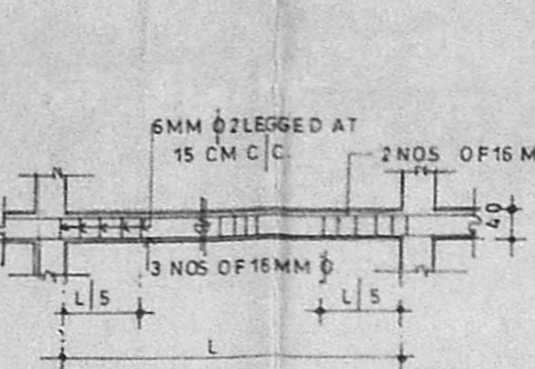

Longitudinal section of typical beam.

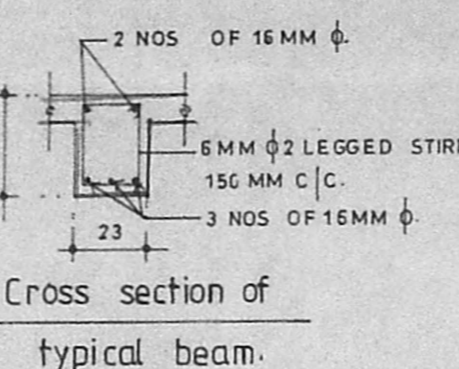

Cross section of typical beam.

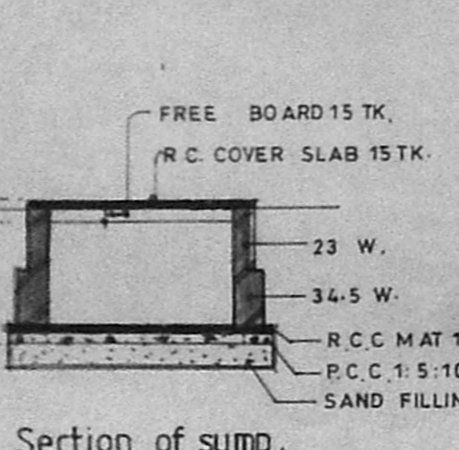

Section of sump.

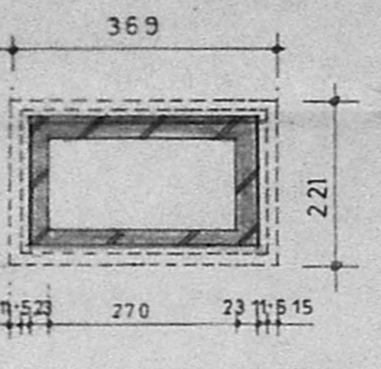

Plan of sump.

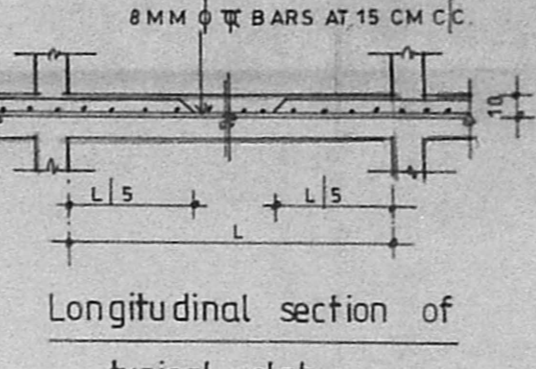

Longitudinal section of typical slab.

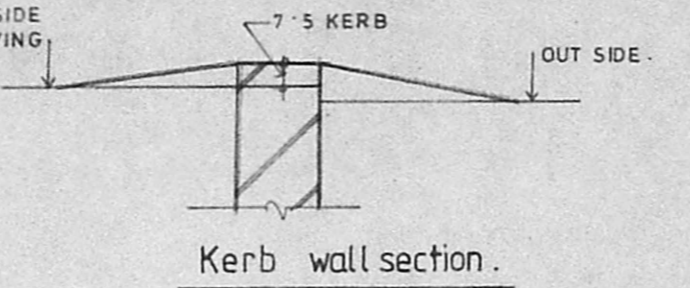

Kerb wall section.

B/24851/301/97  
 Planning Permit No.  
**APPROVED**  
 SUBJECT TO THE CONDITIONS IN THIS OFFICE LETTER.  
 No. B3/74723/97 Date 27-9-97  
 FOR MEMBER SECRETARY  
 CHENNAI METROPOLITAN  
 DEVELOPMENT AUTHORITY  
 CHENNAI-600 008.

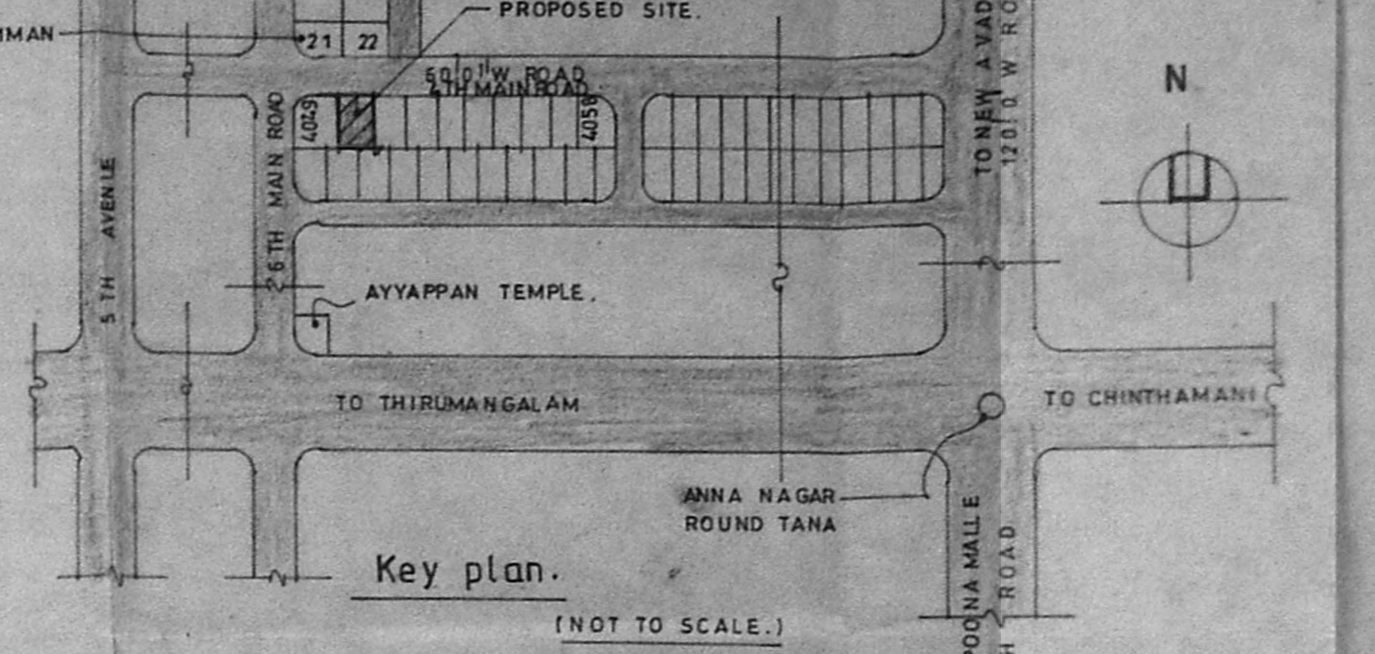

Key plan.

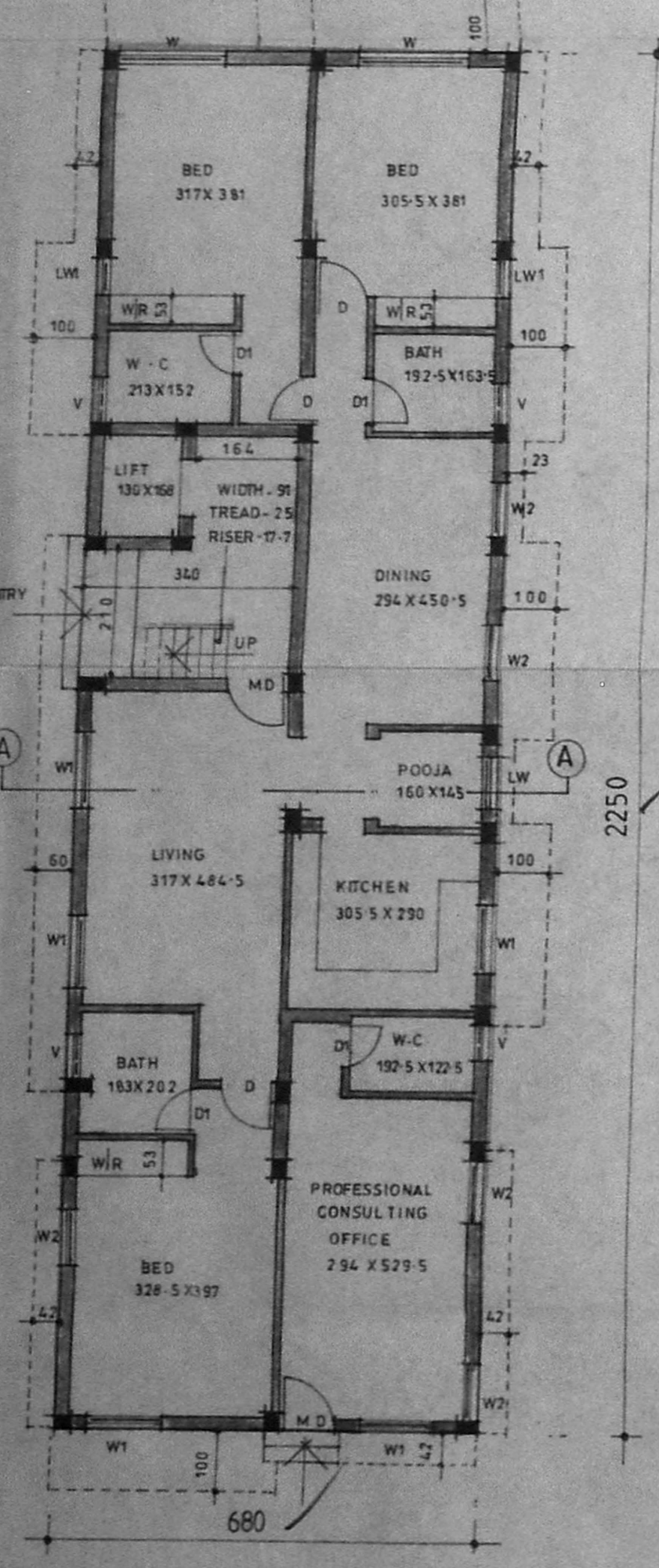

Ground floor plan.

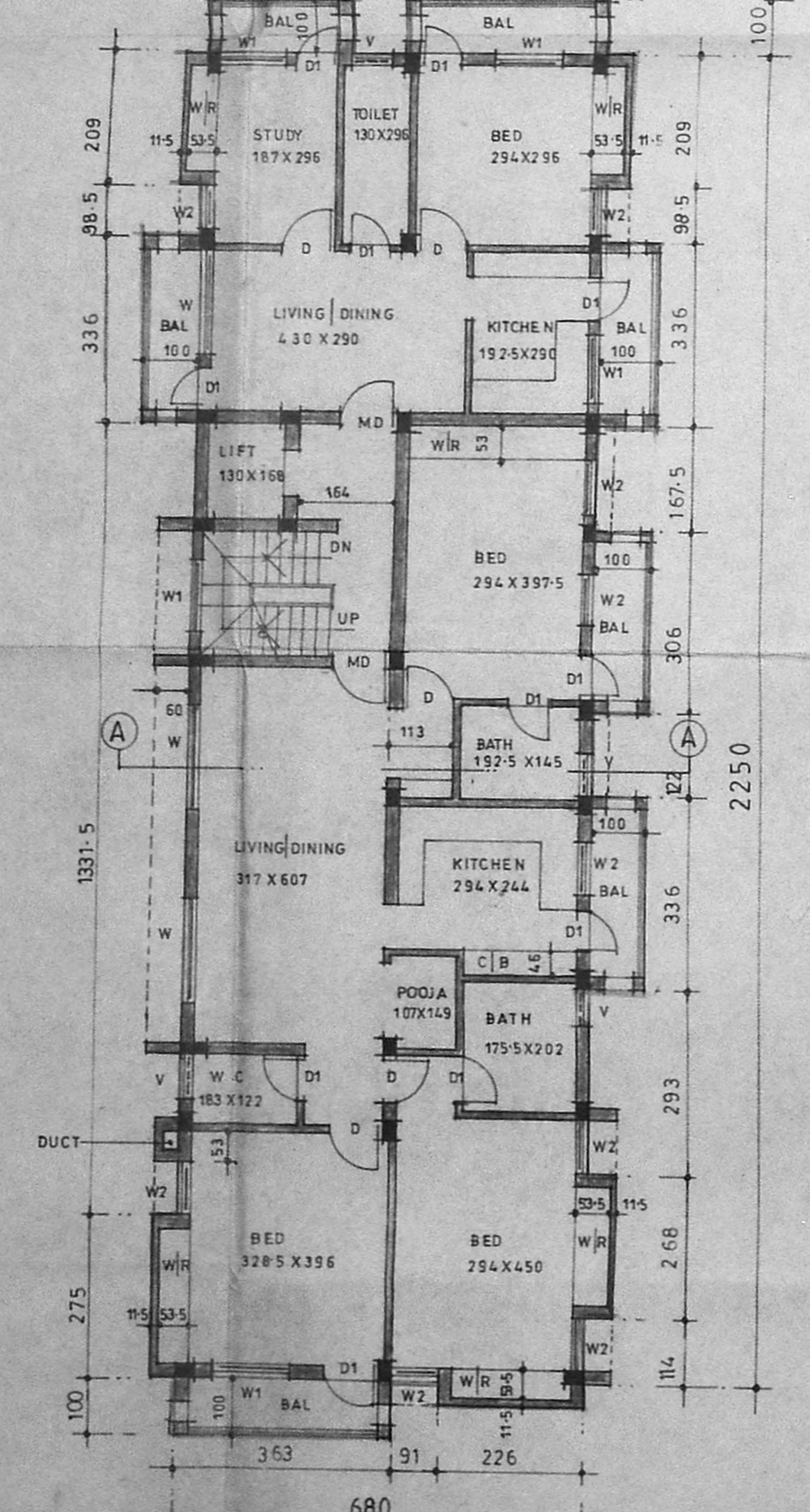

First floor plan.

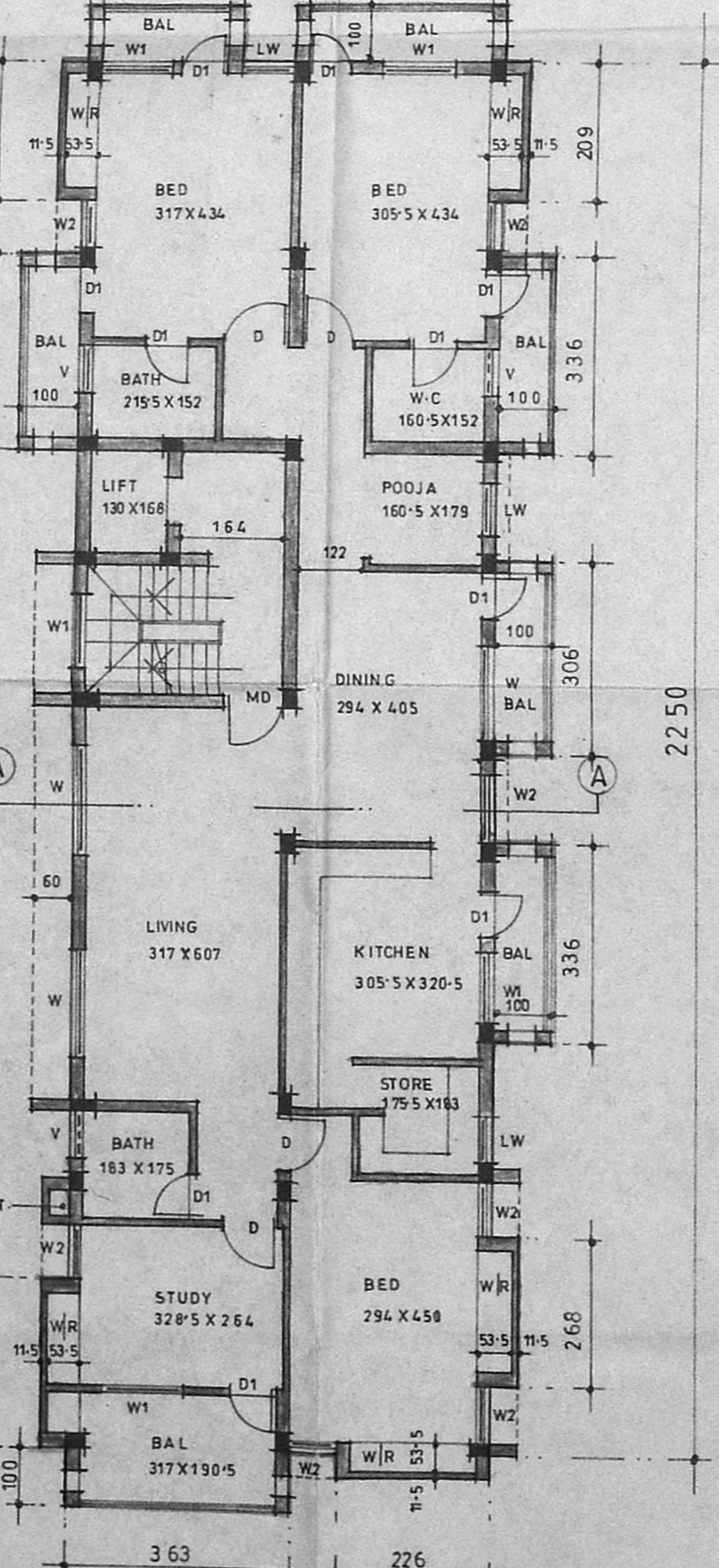

Second floor plan.

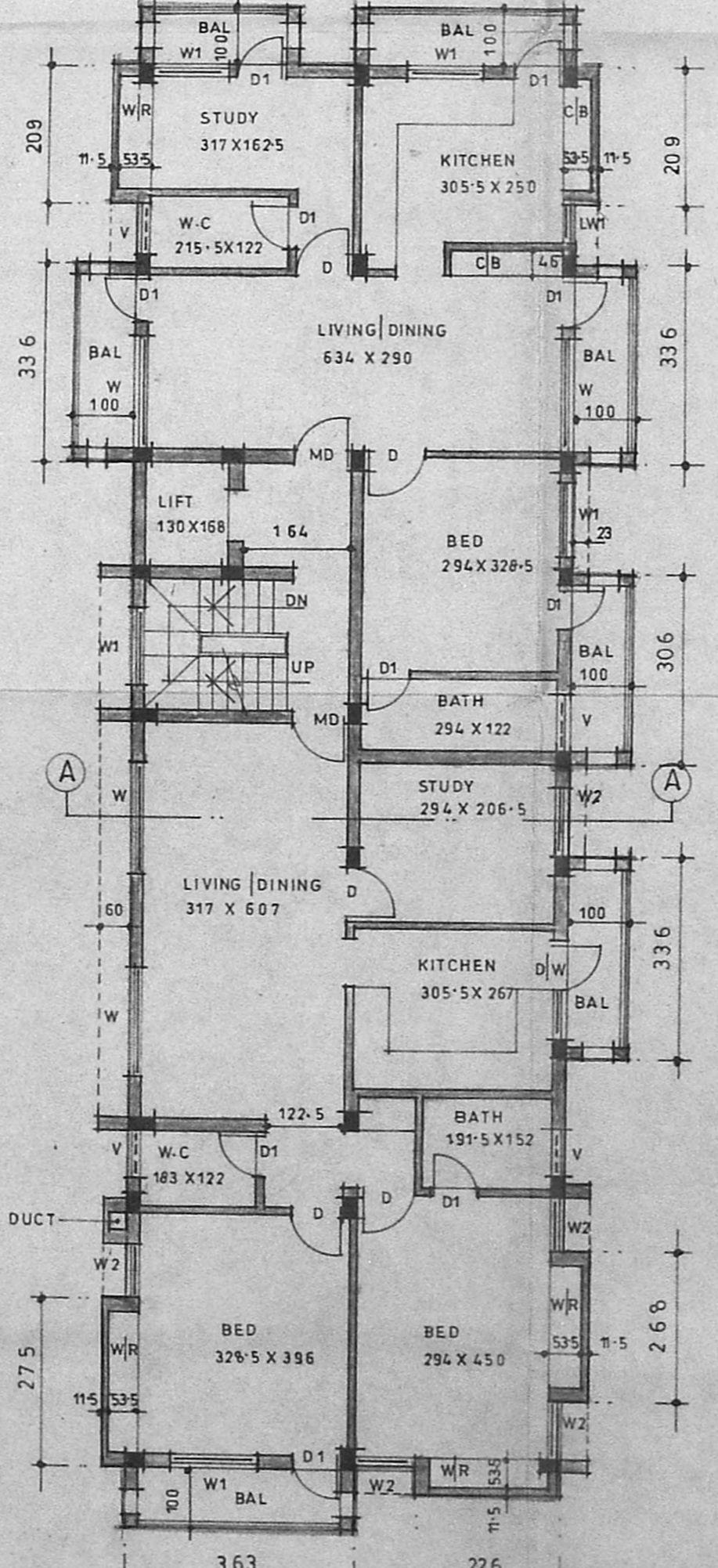

Third floor plan.

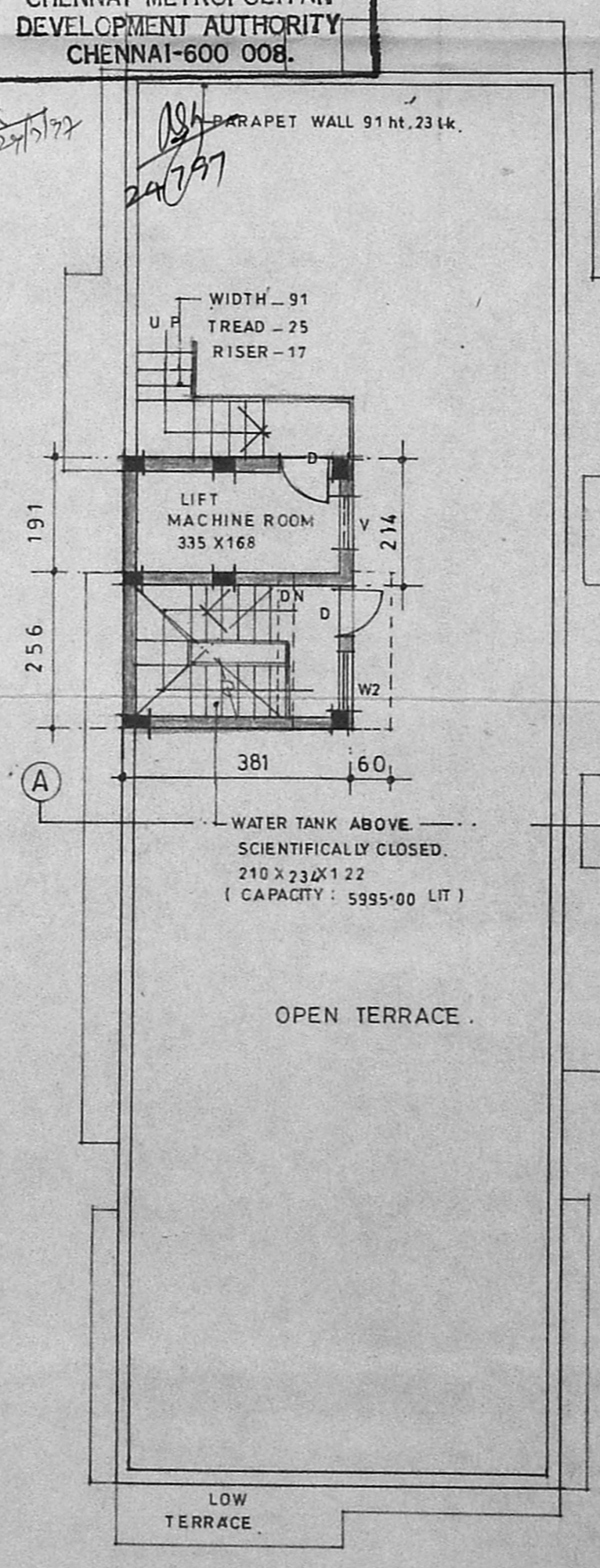

Terrace floor plan.

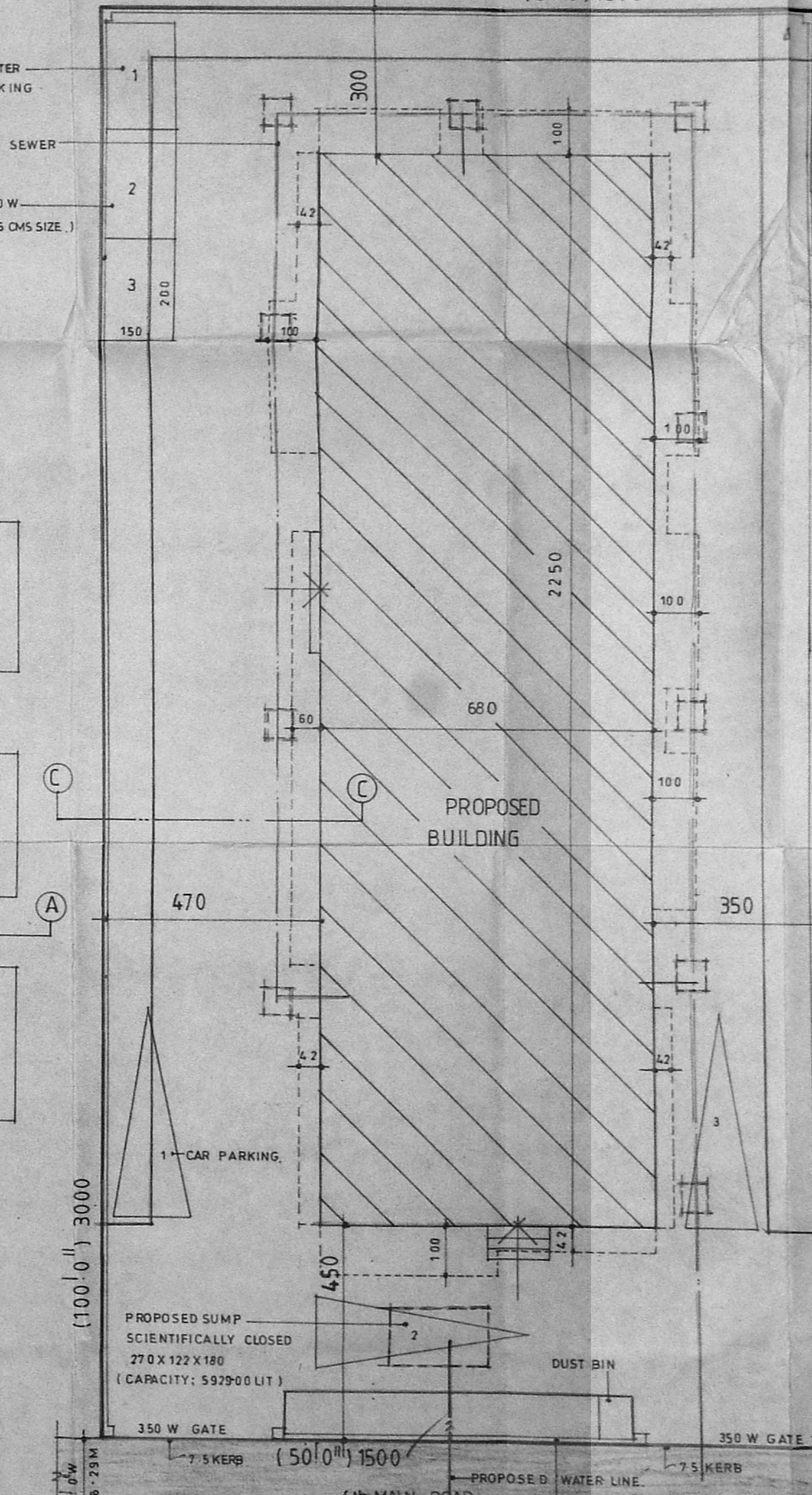

Site plan.

Schedule of joinery:

MD	Main door	100 X 213
D	Door	100 X 213
D1	Door	100 X 213
DW	Door cum window	100 X 213
W	Window	183 X 137
W1	Window	183 X 137
W2	Window	183 X 137
LW	Lower window	183 X 137
LW1	Lower window	61 X 137
V	Ventilator	76 X 91

Specification:

FOOTING	IN R.C.C. FOOTING.
WALL	IN BRICK WORK IN CM 1:5 FOR 23 IK WALLS AND IN CM 1:4 FOR 11.5 IK WALLS.
PLASTERING	IN CM 1:3 FOR CEILING AND CM 1:5 FOR WALLS.
JOINERY	IN WELL SEASONED WOOD.
R.C.C. 1:2:4	FOR COLUMNS, BEAMS, SLAB, SUNSHADE AND LINTELS.
PAINTING	TWO COATS OF CEMENT PAINT OVER ONE COAT OF PRIMER FOR ALL PLASTERED SURFACE TWO COATS OF ENAMEL PAINT FOR JOINERIES.
FLOORING	IN MOSAIC TILES IN CM 1:5.

Legend:

PROPOSED	[Symbol]
BOUNDARY	[Symbol]
ROAD	[Symbol]
WATER LINE	[Symbol]
SEWER LINE	[Symbol]

Area statements:

PLOT AREA	464.68 sq.m.	
GROUND FLOOR	153.00 sq.m.	69.50sqm F.S.I AREA
TYPICAL FLOOR (I, II, III floors)	180.50 X 3	
HEAD ROOM	9.75	
LIFT MACHINE ROOM	6.15	
TOTAL	712.40 sq.m.	
PLOT COVERAGE	180.50 X 100.38 = 84% < 65%	
F.S.I.	694.50 = 1.495 < 1.5	
	464.68	

Proposal:  
 PROPOSED RESIDENTIAL APARTMENTS  
 at PLOT NO-4050, DOOR NO- 15,  
 4th MAIN ROAD, 'U' BLOCK, ANNA  
 NAGAR, CHENNAI- 40.  
 Comprised in S.NO-76 Part T.S.NO-  
 443, Block no- 2 of Mullam  
 Village.

Applicant  
 MR. A.JENIX DEV SINGH  
 P.A. HOLDER FOR  
 MR. S. OMNAGARAJAN

SCALE - 1:100  
 All dimensions are in centimeters.

Architect  
 C.R. RAJU ARCHITECT  
 CDA No. 12626 11A No. 7583  
 R.A. No. 195 (CORPN. OF CHENNAI)  
 101-A, 3rd STREET, GILL NAGAR  
 CHENNAI-94, Ph: 4802024, 4800977